



Norfolk Avenue, N13

Offers in Excess of £600,000

Freehold

Castles

Norfolk Avenue, N13 6AL

A well presented three bedroom end of terraced family home, benefitting from driveway and garage to side. Internal accommodation offers bright and generous size living/entertaining space with potential to further extend (S.T.P.P.) Comprising; three bedrooms, lounge, dining room leading to extended fitted kitchen/breakfast room, utility room, ground floor guest shower/cloakroom and first floor family bathroom. The rear garden is well tended and is mainly laid to lawn with a mixture of trees, mature plants and shrubs to borders. Situated within this popular location, catchment area for Oakthorpe Primary School, close proximity to Green Lanes, with a host of shops, restaurants and transport links. Wood Green tube station is approx. 1.2 miles away.

EPC Rating: D

Current: 63 Potential: 87

Council Tax Band: E

Offers in Excess of £600,000
Freehold

Castles

020 8888 6081

palmsgreen@castles.london



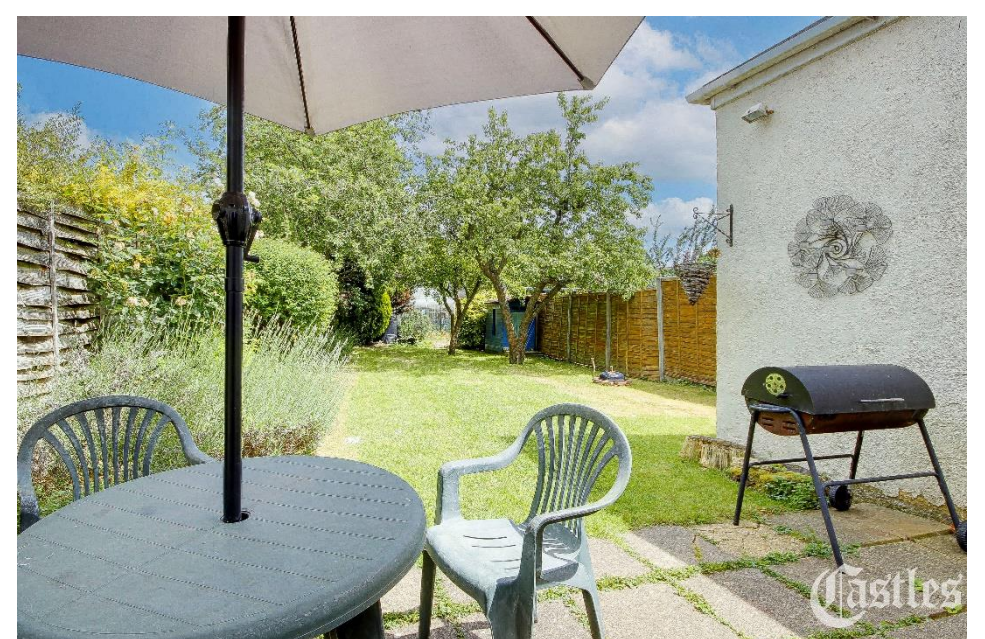

APPROXIMATE GROSS INTERNAL AREA
 82.99 sqm / 893.29 sqft (Excluding Garage/Utility)
 102.18 sqm / 1099.85 sqft (Including Garage/Utility)

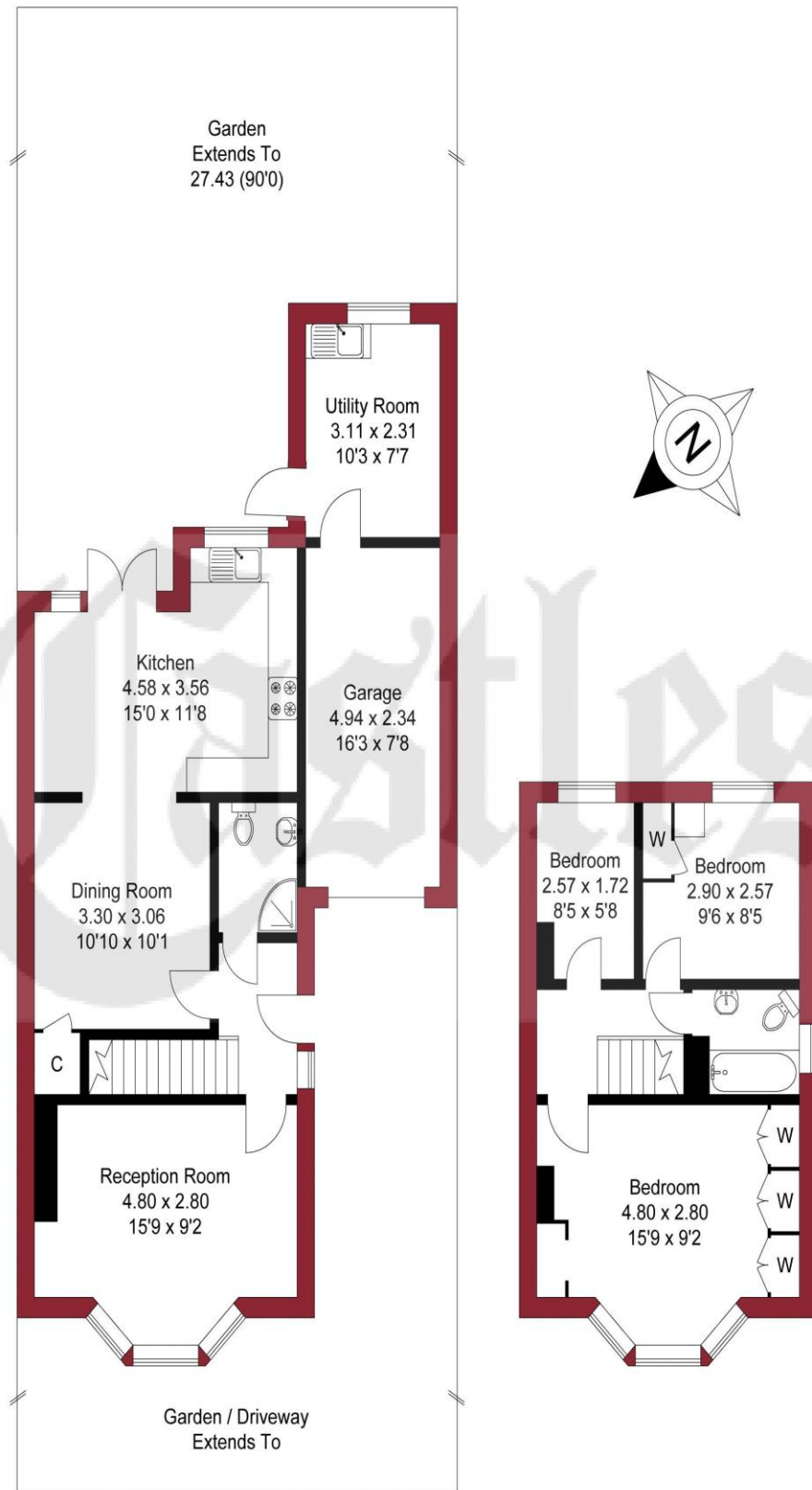

GROUND FLOOR

FIRST FLOOR

THIS PLAN IS FOR ILLUSTRATION ONLY AND MAY NOT BE REPRESENTATIVE OF THE PROPERTY

An overview of Wood Green

Wood Green is a small, vibrant town located on the outskirts of North London which has a diverse population and historic architecture. There is a diverse selection of shops, restaurants, independently- owned bars and cafes, beauty salons, sport facilities and recreational grounds. Many of the bars, restaurants and cafes overlook the beautiful open space of Broomfield Park.

History

In the latter half of the 19th century and before urbanisation Wood Green was part of Tottenham and covered by woodland called Tottenham Wood, hence the original name of the area, Tottenham Wood Green. The 18 acre area was auctioned off as 'Wood-Green' in 9 separate plots on 13 August 1806 by local agent Prickett and Ellis at Garraway's Coffee house in Cornhill, London.

Housing Stock

With its vast array of both Edwardian and Victorian properties and the progressive emergence of modern high specification developments, Wood Green attracts many different types of property buyers and tenants, from professionals and families to first-time buyers and students. It is also very popular with buy-to-let investors. Property prices and rents reflect the predominately affluent area.

Shopping, food and drink

Wood Green Shopping Centre offers an array of shops, services, restaurants, bars and cafes, with a perfect blend of old and new. Shops on Green Lanes include upmarket restaurants and supermarkets as well as numerous cafes/ coffee shops and bars spilling out onto the pavements. Whether one is looking for traditional English grub or somewhere that serves something a little more Mediterranean, there is no shortage of options, elegant restaurants, bars and pubs to suit all tastes.

Recreational Grounds & Amenities

There are plenty of open green spaces in and around the area, including Woodside Park. Additionally there is a number of fitness centres, Tennis & Cricket clubs and Arnos Grove swimming pool.

Transportation

Wood Green has excellent transport links with Bowes Park British Rail Stations nearby as well as links to Central London via Bounds Green & Wood Green tube stations. The area is also served by popular bus routes along Green Lanes. Bus routes 34, 102, 121, 141, 232, 329, W6, W9 and the N29 all operate locally. The North Circular Road and A10 are the main trunk roads and the A111 through Southgate gives access to the M25 motorway at junction 24.

Energy Efficiency Rating

Score	Energy rating	Current	Potential
92+	A		
81-91	B		87 B
69-80	C		
55-68	D	63 D	
39-54	E		
21-38	F		
1-20	G		



78 Green Lanes, Palmers Green,
 London, N13 6BE
 020 8888 6081
 palmersgreen@castles.london
 www.castles.london

All details including floorplans are for representation purposes only and do not constitute a contract or warranty. Whilst every effort is made to ensure accuracy of descriptions and measurements, no responsibility is taken for errors, omissions and misstatements.

rightmove The UK's number one property website
 Zoopla Smarter property search
 PrimeLocation Find the home you deserve
 The Property Ombudsman A free, fair and independent service for buyers, sellers, tenants and landlords of property in the UK.
 NAEA National Association of Estate Agents Licensed Member